

## GP Smart Referrals 2022.2 Release Notes

### Features

#### Attachment and Investigation Collection

##### Investigations and Imaging – New Section

A new section has been created called 'Investigations and Imaging'. The new Investigations and Imaging section sits between Specialty form and Standard clinical information sections.

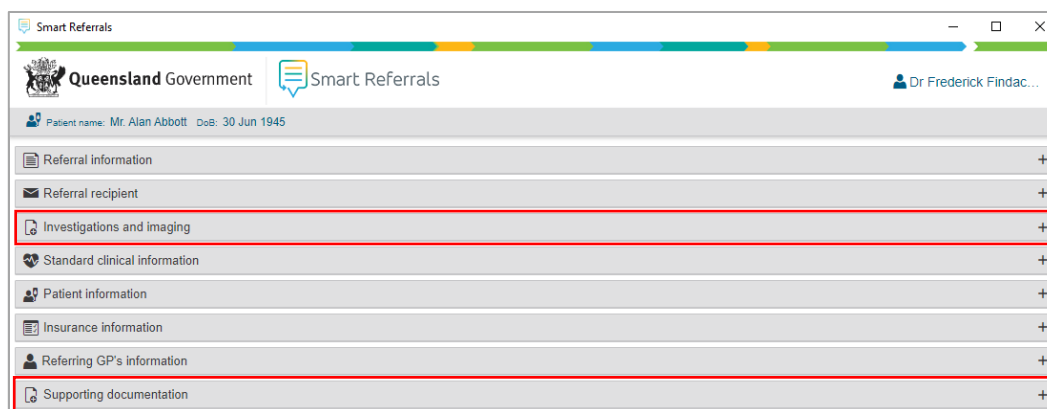

##### Supporting Documentation – Renamed Section

The Attachment section is now called 'Supporting documentation' (see above screenshot).

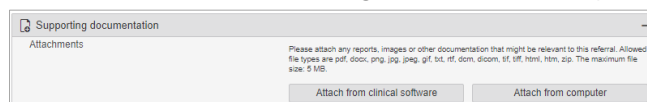

##### Move Recent investigations table to *Investigations and Imaging* section

The Recent investigations table has been moved to the new Investigations and Imaging section and is no longer in the Standard clinical information section

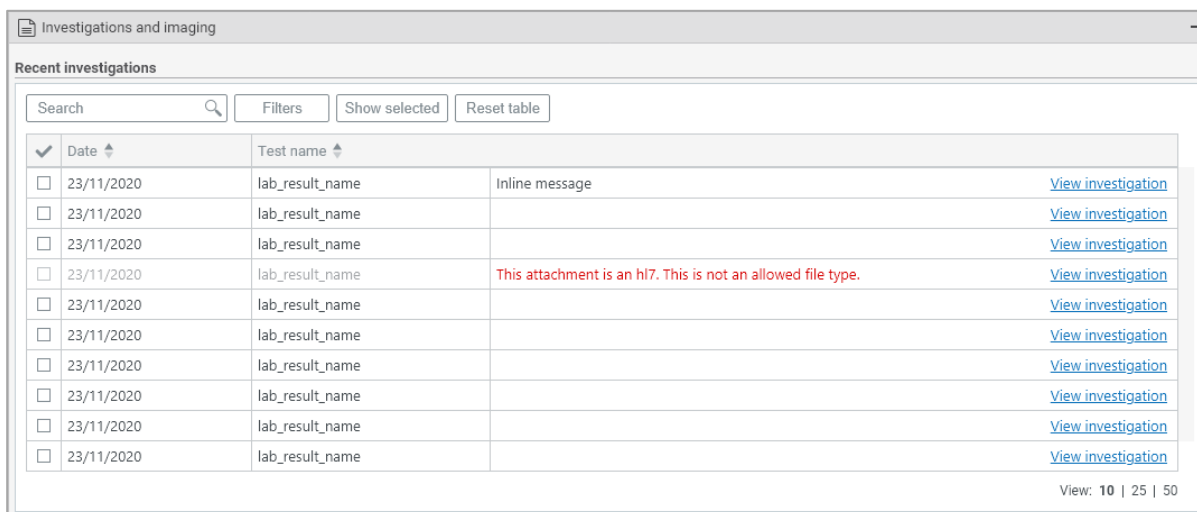

✓	Date ↑	Test name ↑		
<input type="checkbox"/>	23/11/2020	lab_result_name	Inline message	<a href="#">View investigation</a>
<input type="checkbox"/>	23/11/2020	lab_result_name		<a href="#">View investigation</a>
<input type="checkbox"/>	23/11/2020	lab_result_name		<a href="#">View investigation</a>
<input type="checkbox"/>	23/11/2020	lab_result_name	This attachment is an h17. This is not an allowed file type.	<a href="#">View investigation</a>
<input type="checkbox"/>	23/11/2020	lab_result_name		<a href="#">View investigation</a>
<input type="checkbox"/>	23/11/2020	lab_result_name		<a href="#">View investigation</a>
<input type="checkbox"/>	23/11/2020	lab_result_name		<a href="#">View investigation</a>
<input type="checkbox"/>	23/11/2020	lab_result_name		<a href="#">View investigation</a>
<input type="checkbox"/>	23/11/2020	lab_result_name		<a href="#">View investigation</a>
<input type="checkbox"/>	23/11/2020	lab_result_name		<a href="#">View investigation</a>

View: 10 | 25 | 50

## Added Attachment component to *Investigations and Imaging* section

An additional attachments component is now available below the Recent investigations table in the Investigations and imaging section.

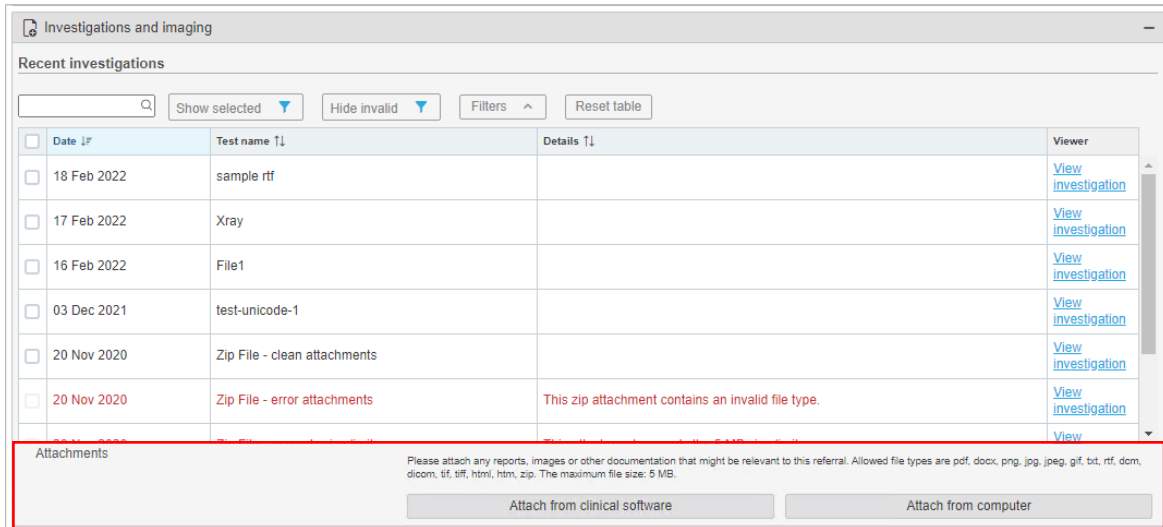

Date ↓↑	Test name ↑↓	Details ↑↓	Viewer
18 Feb 2022	sample rtf		<a href="#">View investigation</a>
17 Feb 2022	Xray		<a href="#">View investigation</a>
16 Feb 2022	File1		<a href="#">View investigation</a>
03 Dec 2021	test-unicode-1		<a href="#">View investigation</a>
20 Nov 2020	Zip File - clean attachments		<a href="#">View investigation</a>
20 Nov 2020	Zip File - error attachments	This zip attachment contains an invalid file type.	<a href="#">View investigation</a>

## Enhanced File Viewing

### File viewer messaging

Files that are valid but cannot be rendered will now display an 'unrenderable' message.

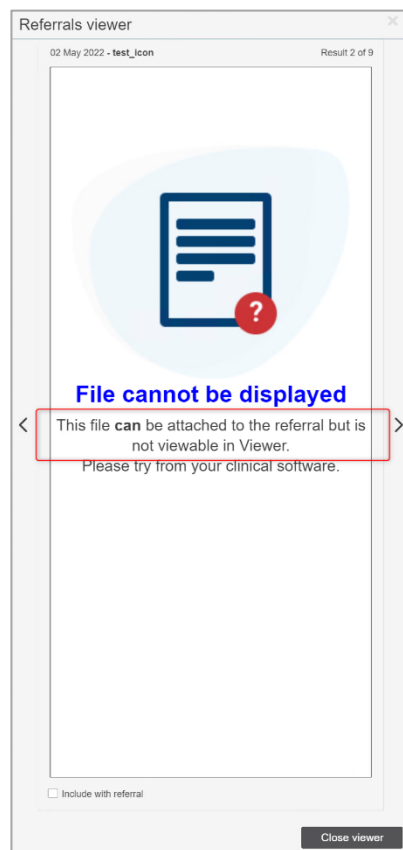

Files that are invalid and cannot be rendered will display an 'unrenderable' message

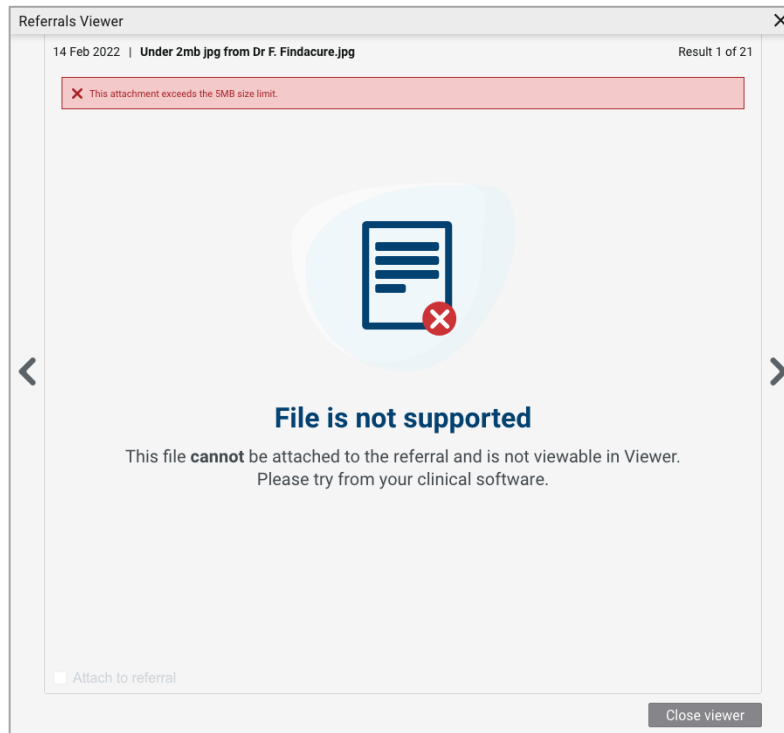

Files that are invalid but are able rendered display the reason they are invalid in an alert banner.

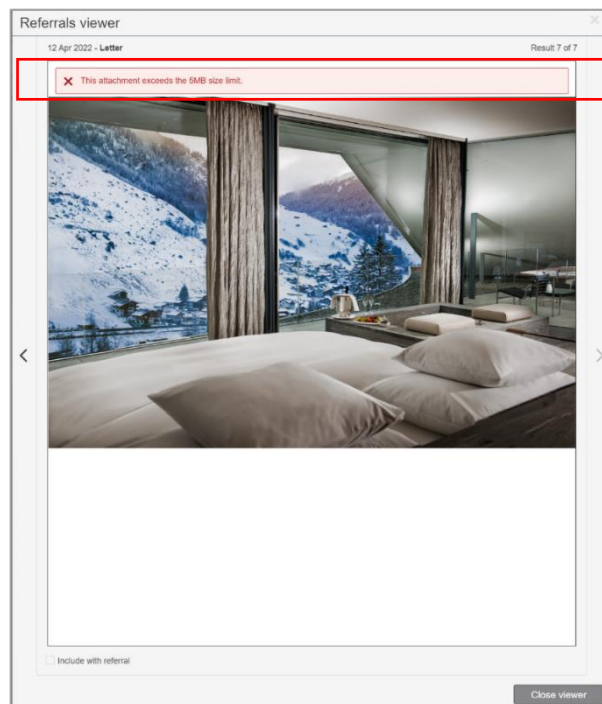

## File viewer content resized to fit window

The image and text displayed when a file cannot be rendered in the Viewer has been resized to fit appropriately.

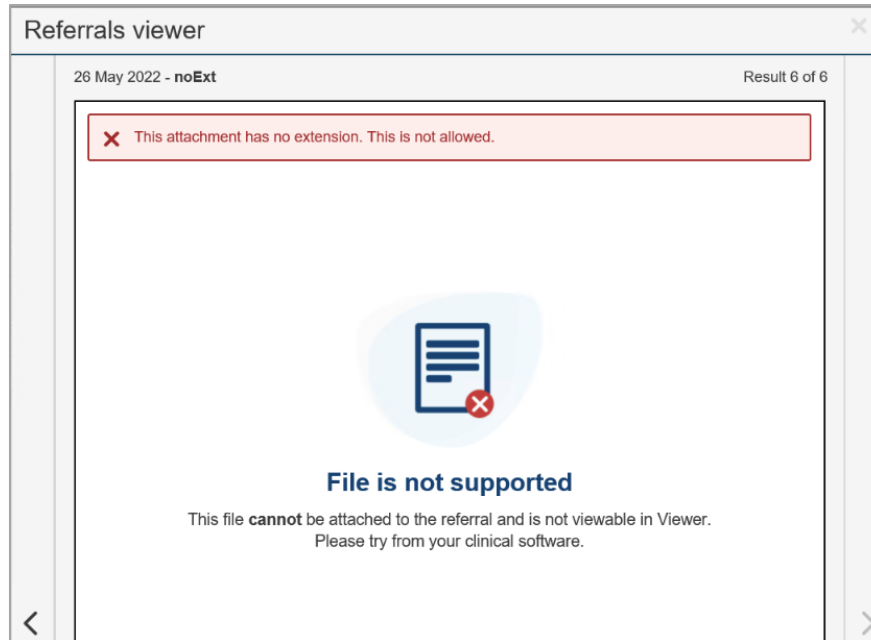

## Error Code Updates

Submitting a referral that is too large will show a generic error message that includes a code for that error type.

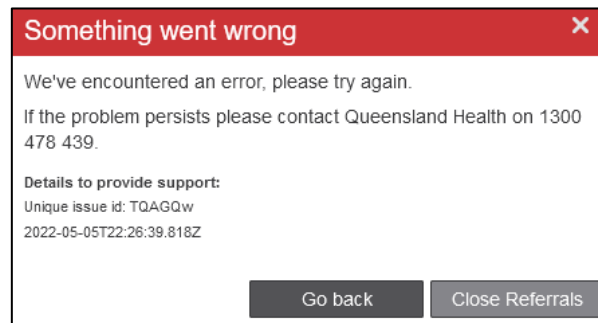

## Table Enhancements

### Table filter functions

All tables (excluding Referral history and Attach from clinical software) now have filter functions.

**Allergies/adverse reactions**

Filters Reset table

Date identified <span style="font-size: small;">↓</span>	Substance <span style="font-size: small;">↑</span>	Reaction <span style="font-size: small;">↑</span>
From: <input type="text"/>	<input type="text" value="X"/>	<input type="text"/>
To: <input type="text"/>		
No results found		

*Note: Column results need to contain the search string, if no results match no results will display.*

### Table filters added to Standard Clinical Information section

Column filters have been added to the tables in the Standard Clinical Information section.

#### Table changes summary:

Table	Filter functions available		
	Show selected	Hide invalid	Show older
Allergies/Adverse reactions	✗	✗	✗
Medical history	✓	✗	✗
Current medications	✓	✗	✗
Past prescriptions	✓	✗	✓
Recent investigations	✓	✓	✗
Progress notes	✓	✗	✗
Immunisations	✓	✗	✗
Referral history	✗	✗	✗

#### Example:

**Current medications**

\* Reason medication excluded  None of the current medications are relevant to the referral

Show selected ↓ Filters ^ Reset table

<input checked="" type="checkbox"/>	Start date <span style="font-size: small;">↑</span>	Drug details <span style="font-size: small;">↑</span>	Dose <span style="font-size: small;">↑</span>	Strength <span style="font-size: small;">↑</span>	Frequency <span style="font-size: small;">↑</span>	Indication <span style="font-size: small;">↑</span>
<input checked="" type="checkbox"/>	03 May 2022	Aspirin 100mg Tablet	2 puffs	100mg	Four times a day	Kufs disease
<input checked="" type="checkbox"/>	03 May 2022	Ibuprofen 200mg Tablet	2.5ml	200mg	Before bed	Yersinia pestis infection

## Secure Correspondence Integration

Hospital and Health Service staff are now able to send Secure Correspondence to the GP's Practice Management Software. GP Smart Referrals will now process show the event for 'Correspondence Received in PMS' in the referral history table. Correspondence Received will update in the referral history table and the status of the referral will remain the existing status.

Date	Action	Reason	Additional Information	Status
03 May 2022	Correspondence	Correspondence received in PMS		Received
03 May 2022	Received			Received
03 May 2022	Sent			Submitted

Below the table, the 'Referral information' section shows:

- Referral date: 3 May 2022
- Priority: Urgent
- Provider: QHSR

## Internet Explorer (Medical Director sites only)

Sites that use Medical Director can use another browser other than Internet Explorer to launch GP Smart Referrals. This is configured at a practice level by BPAC as required.

*Note: for GP Practices using Medical Director, the preferred web browser is Edge or Chrome.*

Submitted date	Specialty and conditions	Requestor	Provider	SRRD	Status
19 May 2022	Diabetes and Endocrinology - Adrenal insufficiency ADULT	Dr A Practitioner	Sunshine Coast Hospital and Health Service	2930206243	Received
19 May 2022	Diabetes and Endocrinology - Adrenal insufficiency ADULT	Dr A Practitioner	Sunshine Coast Hospital and Health Service	2912999030	Received
17 May 2022	Diabetes and Endocrinology - Adrenal insufficiency ADULT	Dr A Practitioner	Sunshine Coast Hospital and Health Service	2747843583	Received
14 Dec 2021	Cardiology - Angina / myocardial ischaemia / chest pain ADULT	Dr A Practitioner	Sunshine Coast Hospital and Health Service	9441269810	Received
02 Dec 2021	Gastroenterology - Altered bowel habit ADULT	Dr A Practitioner	Sunshine Coast Hospital and Health Service	8420982679	Received
23 Nov 2021	Cardiology - Heart failure ADULT	Dr A Practitioner	Sunshine Coast Hospital and Health Service	2719613517	Received
23 Nov 2021	Cardiology - Heart failure ADULT	Dr A Practitioner	Sunshine Coast Hospital and Health Service	7647934989	Received
17 Nov 2021	Hepatology - Hepatic steatosis / Non-alcoholic fatty liver disease (NAFLD) ADULT	Dr A Practitioner	Sunshine Coast Hospital and Health Service	7120937361	Received
01 Nov 2021	Cardiology - Heart failure ADULT	Dr A Practitioner	Sunshine Coast Hospital and Health Service	5733214870	Received

## Other enhancements

### Immunisation exclusion statement in Referral PDF

Exclusion questions have been added to the Immunisations table and are now included in the Referral PDF when selected.

Immunisations	
No immunisations on record	
* Reason immunisations excluded	<input type="radio"/> No known immunisations <input checked="" type="radio"/> Immunisations history unavailable

Immunisations	
<i>Immunisations - Administered Immunisations</i>	
Reason immunisations excluded	Immunisations history unavailable

### Increase the value set limit to allow all

GP Smart Referrals can now select all relevant lab results for when using a specialty form. The cap which limited results to  $\leq 100$  results has been removed.